

2 SOUTH ELEVATION

SCALE: 1/8" = 1'-0"

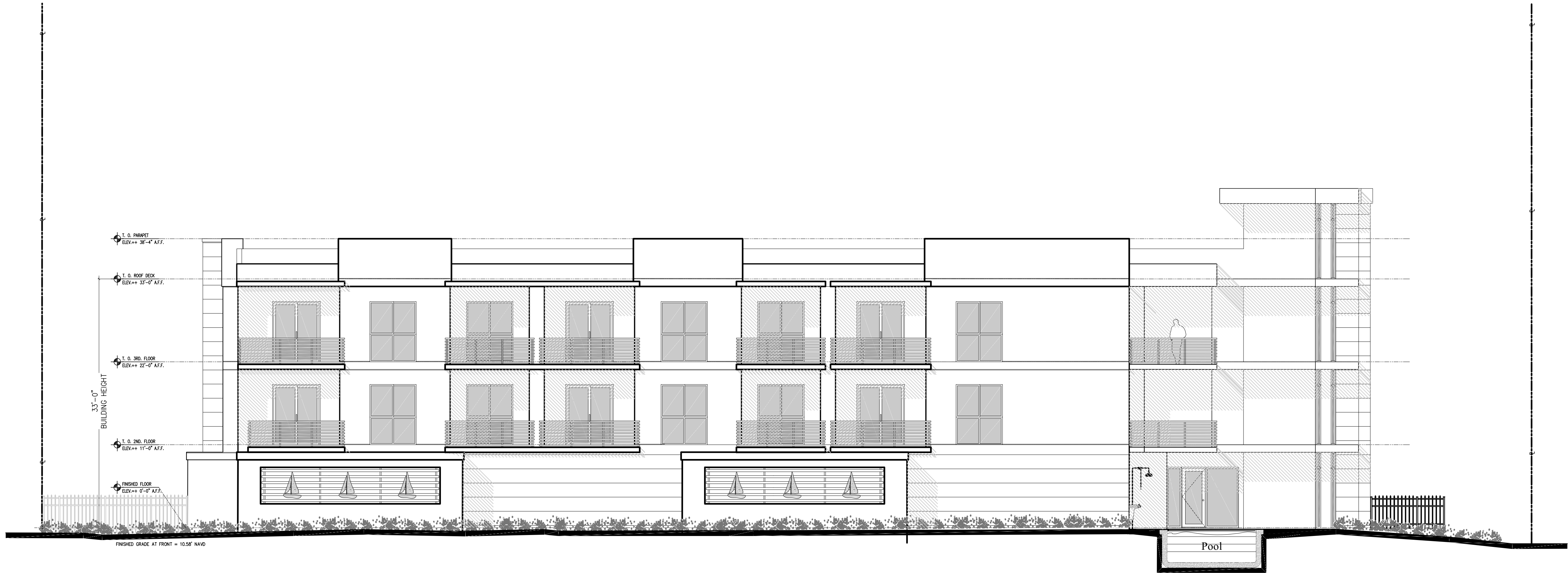

1 WEST ELEVATION

SCALE: 1/8" = 1'-0"

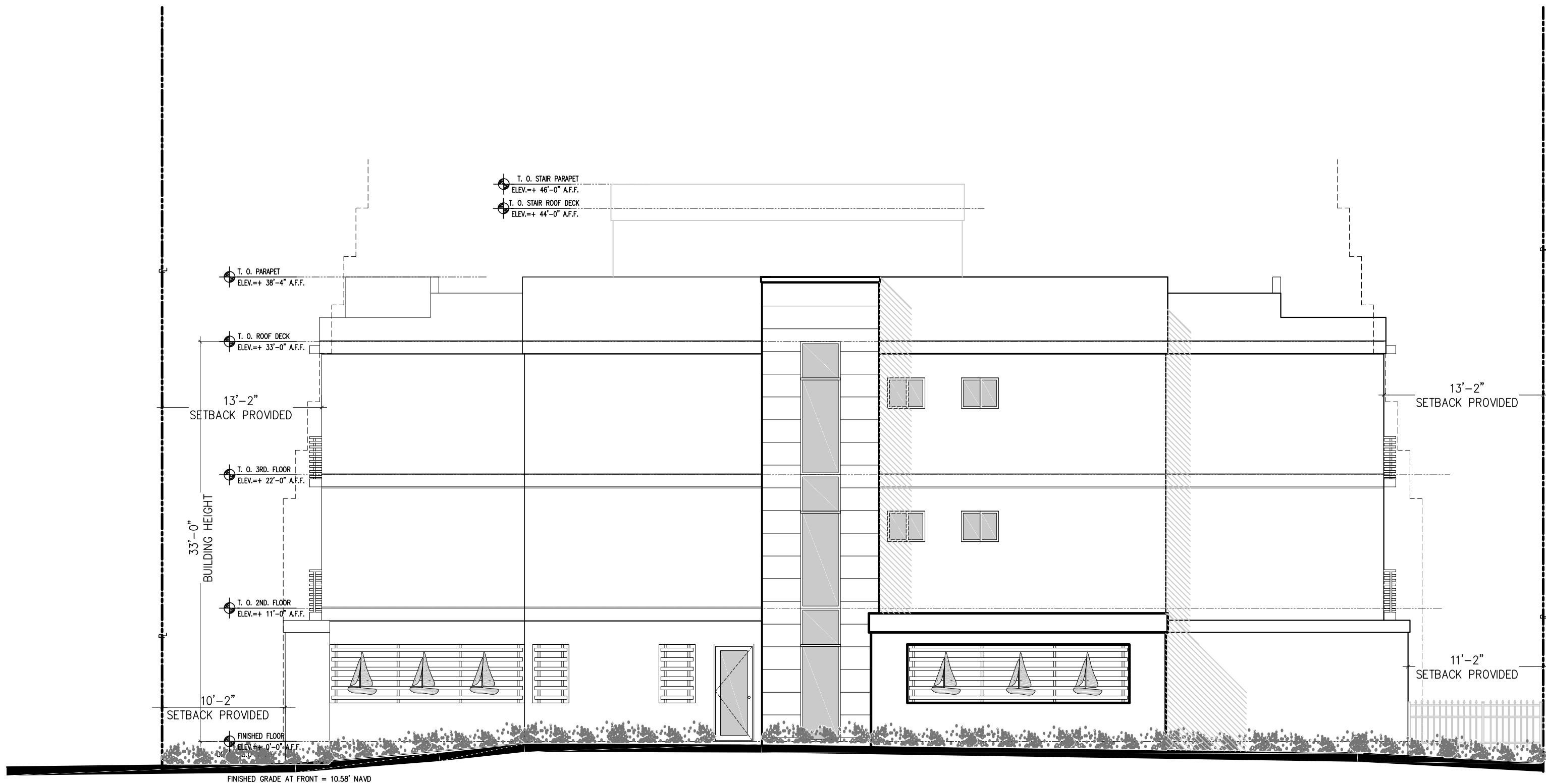

NOTE:
FINISH GRADE AT FRONT OF BUILDING IS AT LOBBY.
FINISH FLOOR ELEV. = 0'-0"

Gustavo Jose Carbonell
Digitally signed by Gustavo Jose Carbonell
Date: 2021.03.15 13:25:37 -04'00'

REVISION	BY:
03-11-2021	M.J.G.

GUSTAVO J. CARBONELL, P.A.
Architect and Planner
1457 N.E. 4th AVE, 33304
Ft. Lauderdale, Florida, 33304
(954) 462-6565
Member American Institute of Architects
FLORIDA REGISTRATION
AR NO. 0007957
AA NO. 26001131

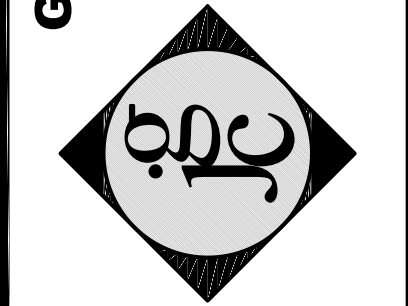

PROPOSED MULTIFAMILY DEVELOPMENT FOR :
SABBIA BEACH PARCEL B
723 N. OCEAN BOULEVARD
Pompano Beach, Florida



DRAWN	M.J.G.
CHECKED	G.J.C.
DATE	JUNE 2020
SCALE	AS NOTED
JOB. NO.	20-025

A-8
OF 1 SHEETS
P&Z

PZ20-13000007
4/28/21